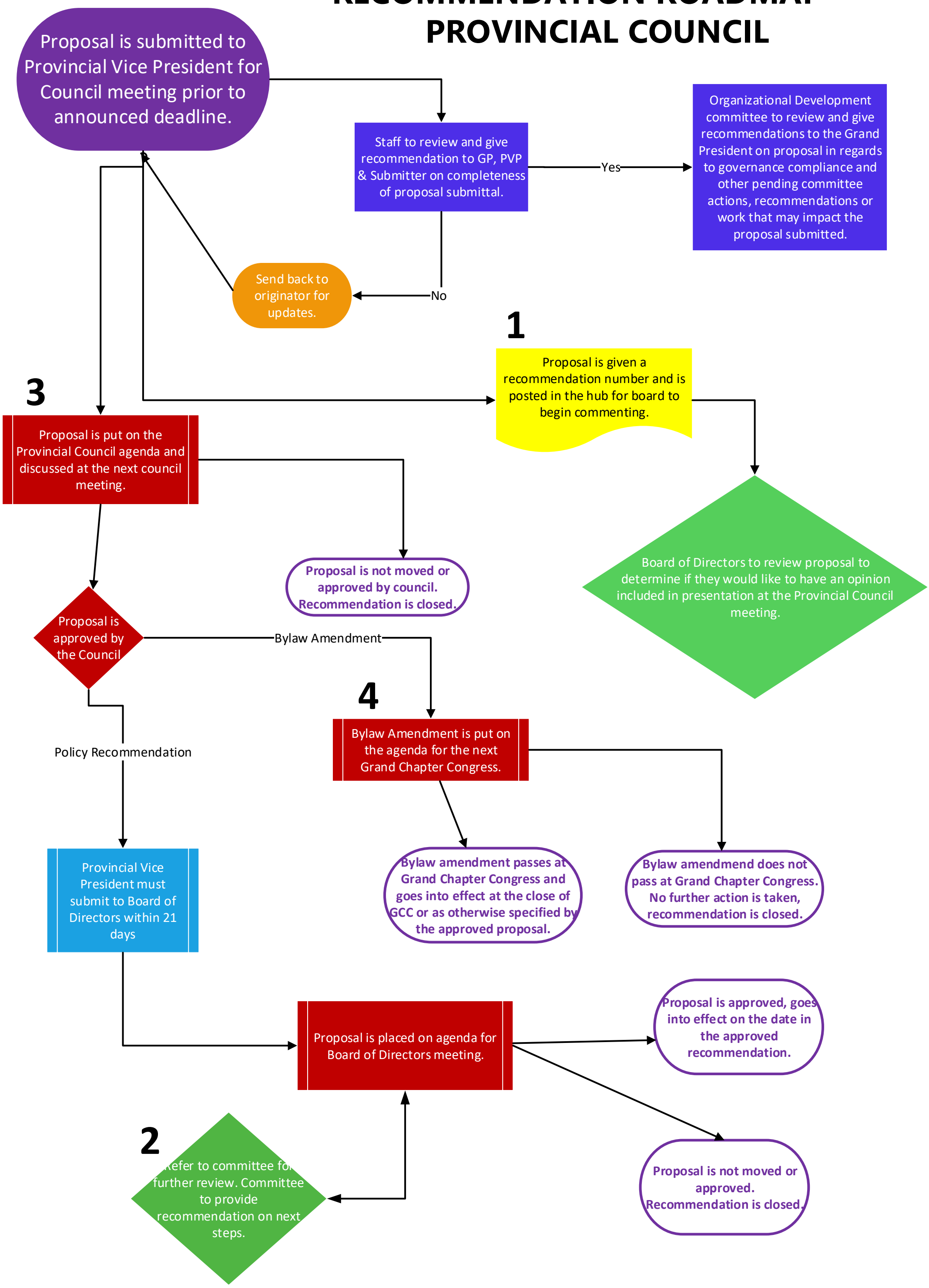RECOMMENDATION ROADMAP - PROVINCIAL COUNCIL